

PROPOSED CONSTRUCTION OF A DWELLING HOUSE AT PLOT No 25 OF SRAMANIYAR COLONY S. No 317/1 VELACHERY VILLAGGE SAIDAPT, TALUK DIV No 148, MADRAS SCALE 1" = 8 FT

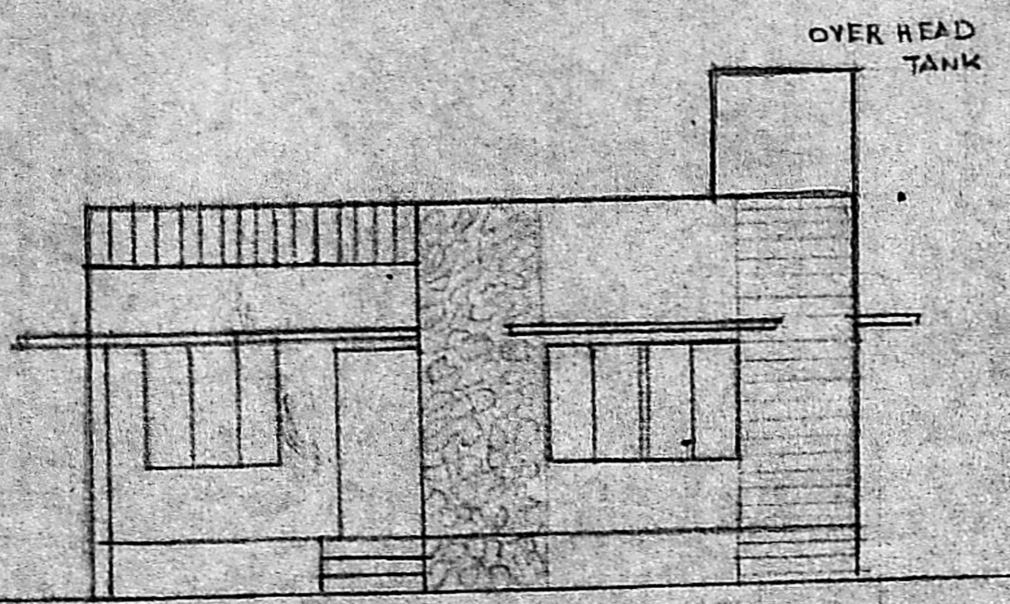

FRONT ELEVATION

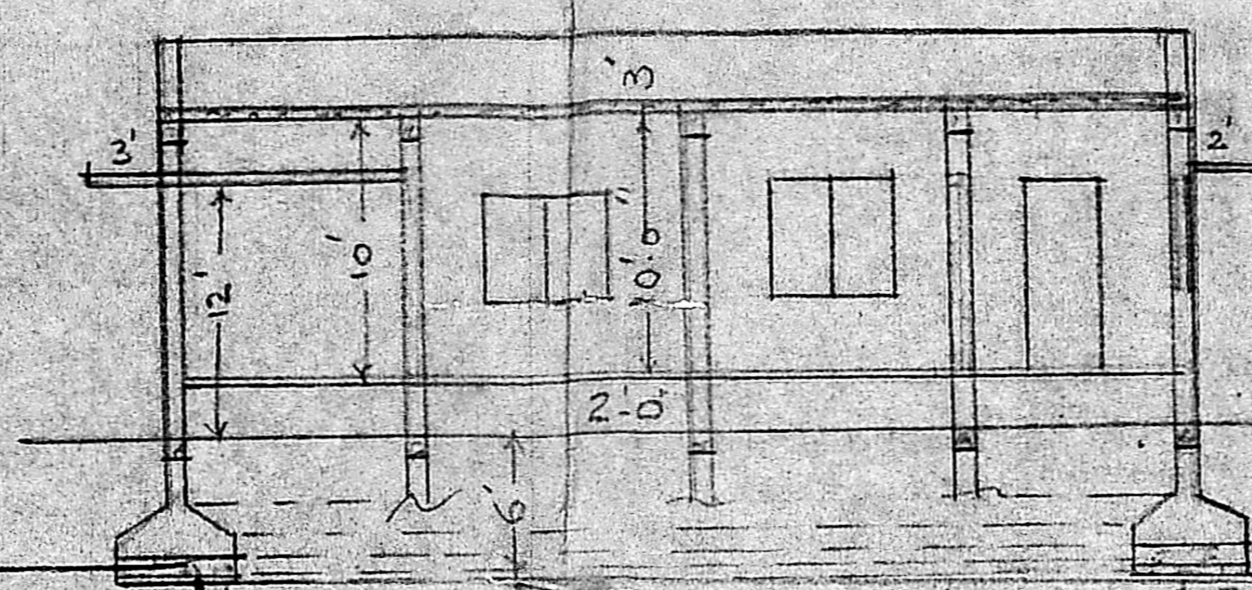

SECTION ON A.B.

PARAPET WALL
 R.C.C. ROOF SLAB 4 1/2" THICK
 R.C.C. TIE BEAM 9" x 12"
 BRICK WORK IN C.M 1:6
 PLASTERING WITH C.M 1:4 1/2" THICK
 FLOORING WITH C.M 1:4:8 TOP FINISHED BY MOSAIC TILES
 R.C.C. TIE BEAM 9" x 12"

Planning Permit No. A/1813/92
APPROVED
 SUBJECT TO THE CONDITIONS IN THIS OFFICE LETTER.
 No. A/122711/92 Date 11/92
 FOR MEMBER SECRETARY
 MADRAS METROPOLITAN
 DEVELOPMENT AUTHORITY
 MADRAS - 600 008.

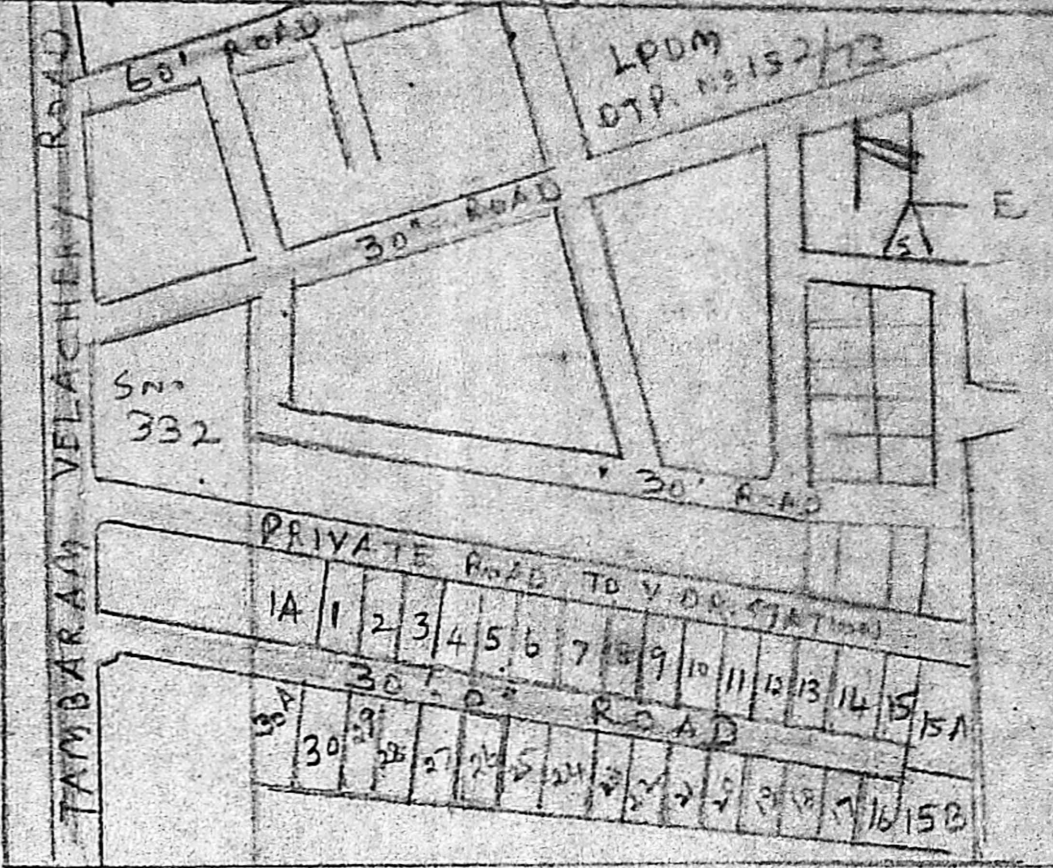

AREA

PLOT AREA	3600 SFT
GROUND FLOOR AREA	1120 SFT
PORCH AREA	206 SFT
TOTAL	1326 SFT

SCRUTINY PLAN

A/122711/92

JOINERY

D DOOR	3-3 x 7-0	1-0 x 2-13
D ₁ "	3-0 x 7-0	0-91 x 2-13
D ₂ "	2-6 x 7-0	0-76 x 2-13
W WINDOW	6-0 x 4-6	1-82 x 1-37
W ₁ WINDOW	3-0 x 4-6	0-91 x 1-37
W ₂ "	5-0 x 4-6	1-52 x 1-37
V VENTILATOR	3-0 x 2-0	0-91 x 0-61

PROPOSED WORK

ROADS	
BOUNDARY	

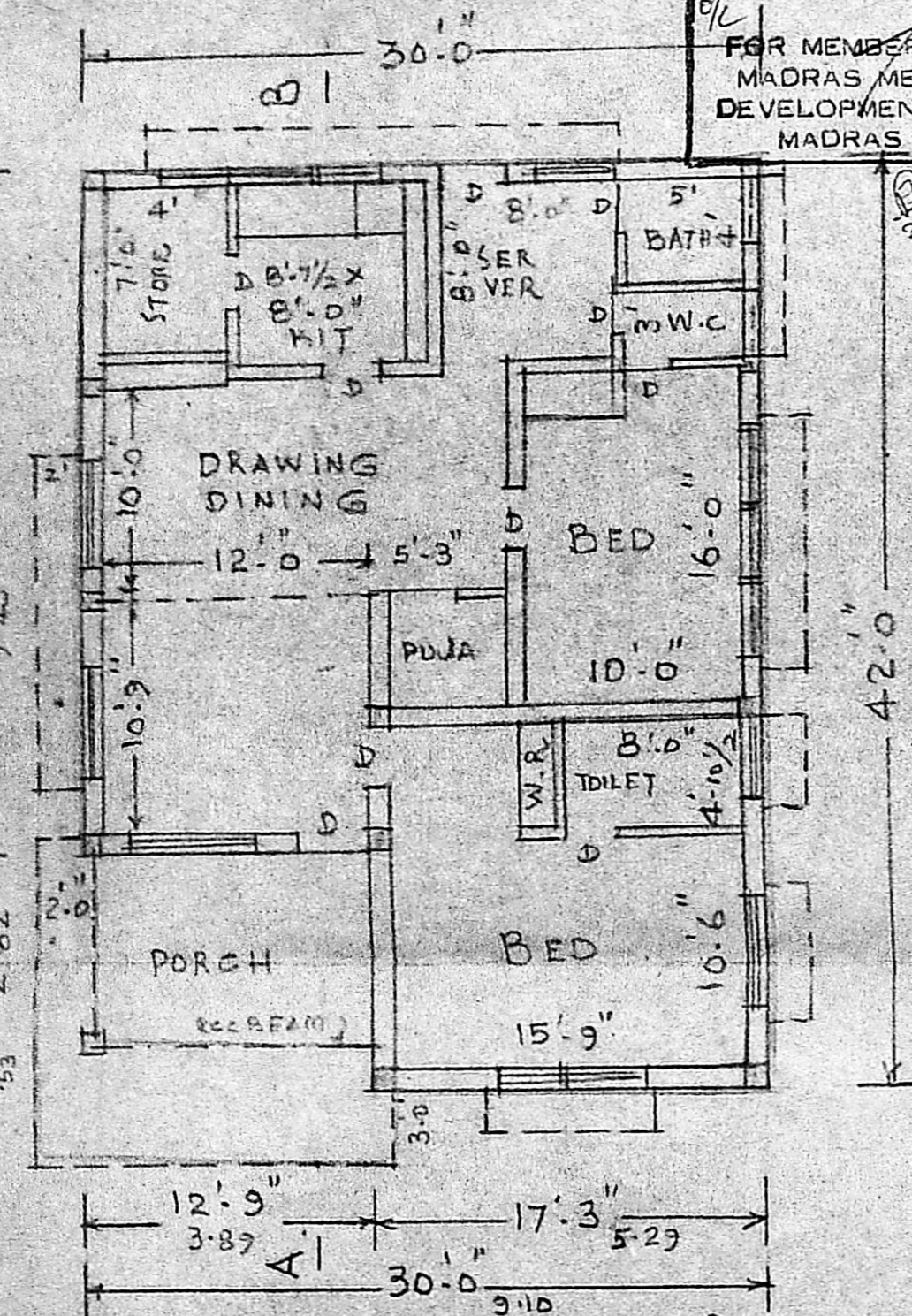

GROUND FLOOR PLAN

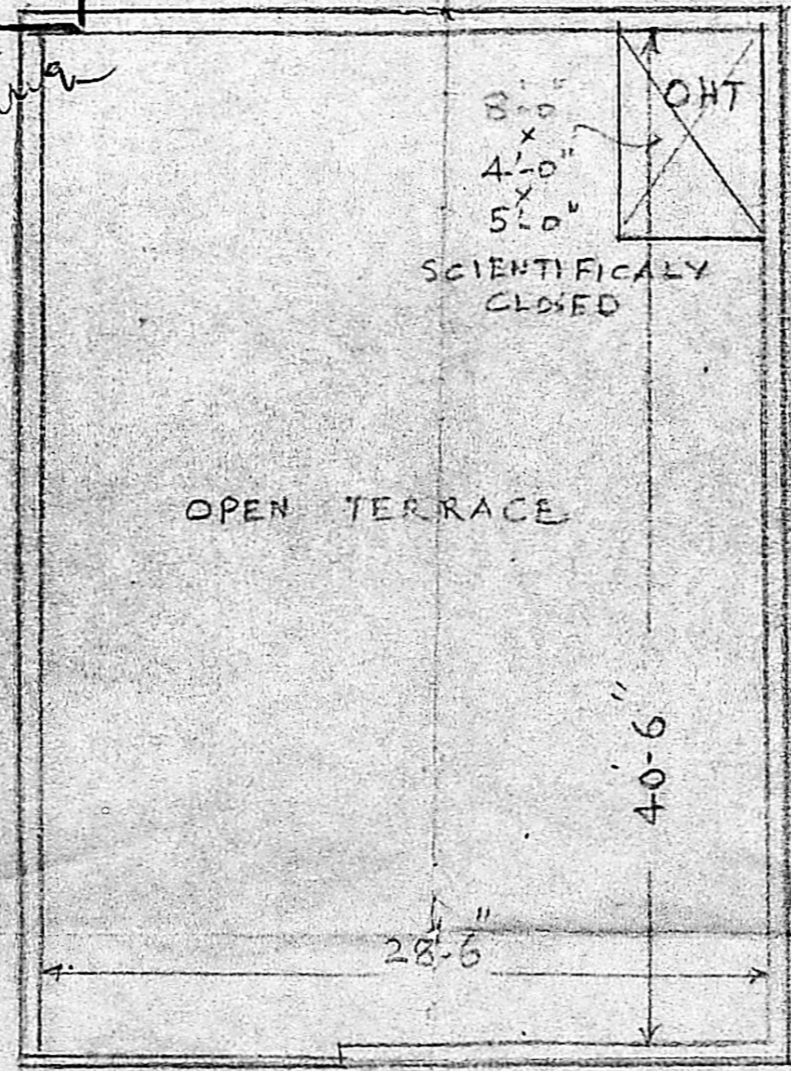

OPEN TERRACE PLAN

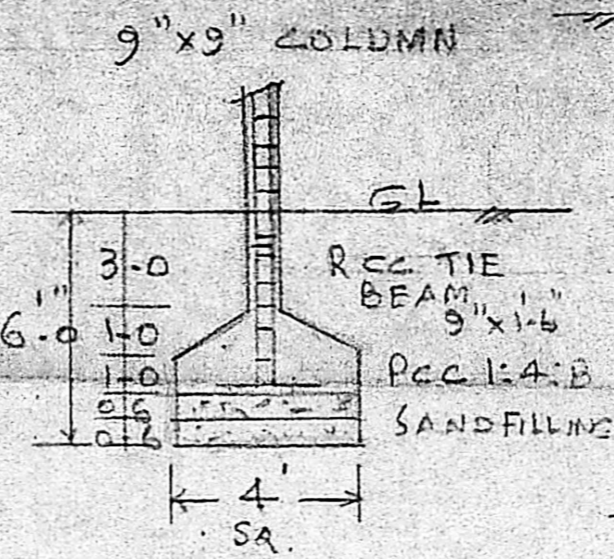
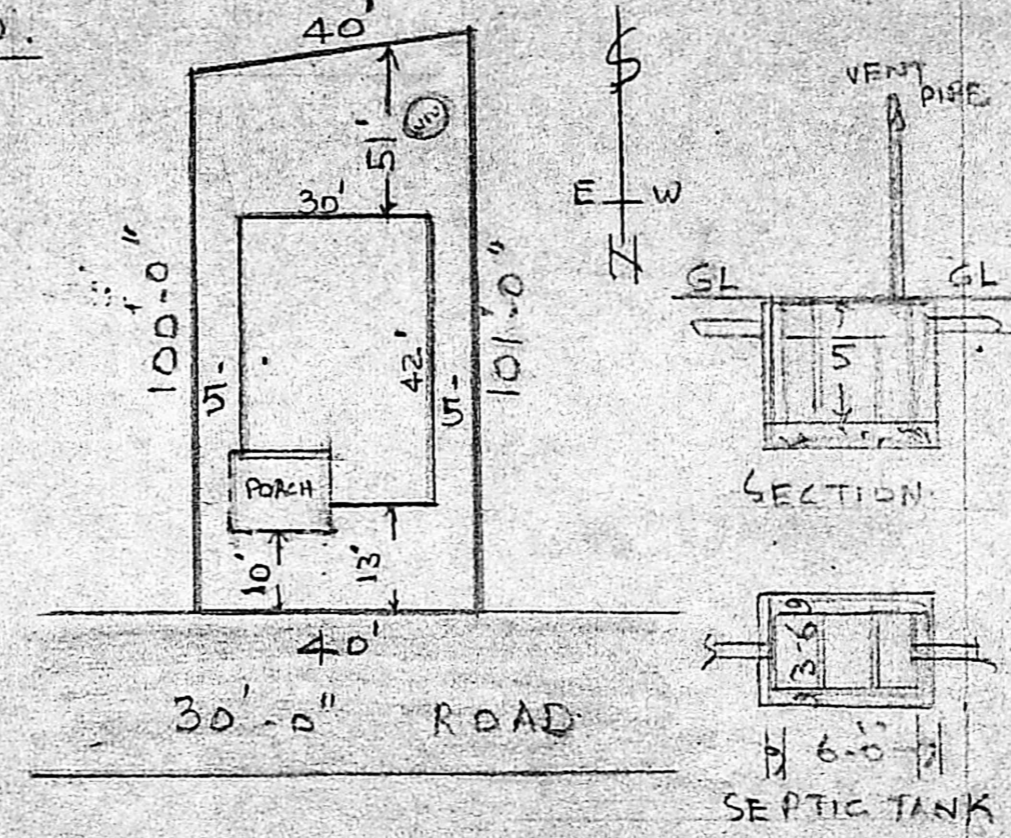

DETAILS OF COLUMN FOUNDATION.

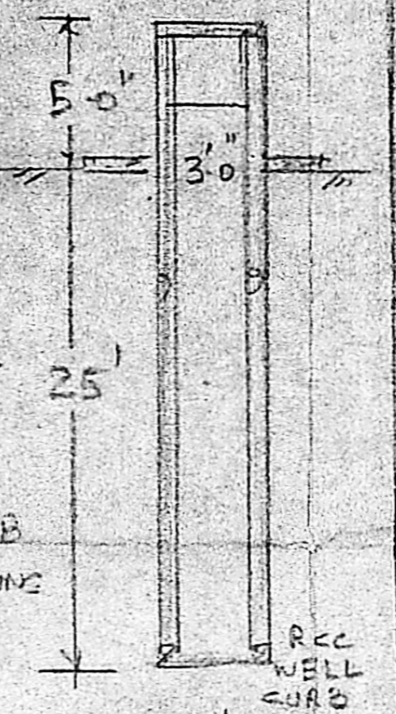

WELL DETAILS HERMETICALLY SEALED

GF = 31 x 42 = 1260 SFT
 31 x 14 = 434 SFT
 1304 SFT or 121.21
 PSI = 121.21 / 275.60 = 0.32

Phone: 420/80
ER. V. SRINIVASALU, L.C.E.
 Asst. Executive Engineer (Retd)
 Consulting Civil Engineer
 REGD. No. 270
 CLASS I LICENSED SURVEYOR
 CORPORATION OF MADRAS
 No. 60, Valluvar Road
 ARUMBAKKAM MADRAS-100
 LICENSED SURVEYOR

S. Maragathavalli
 OWNER